

# I REMEMBER MAMA

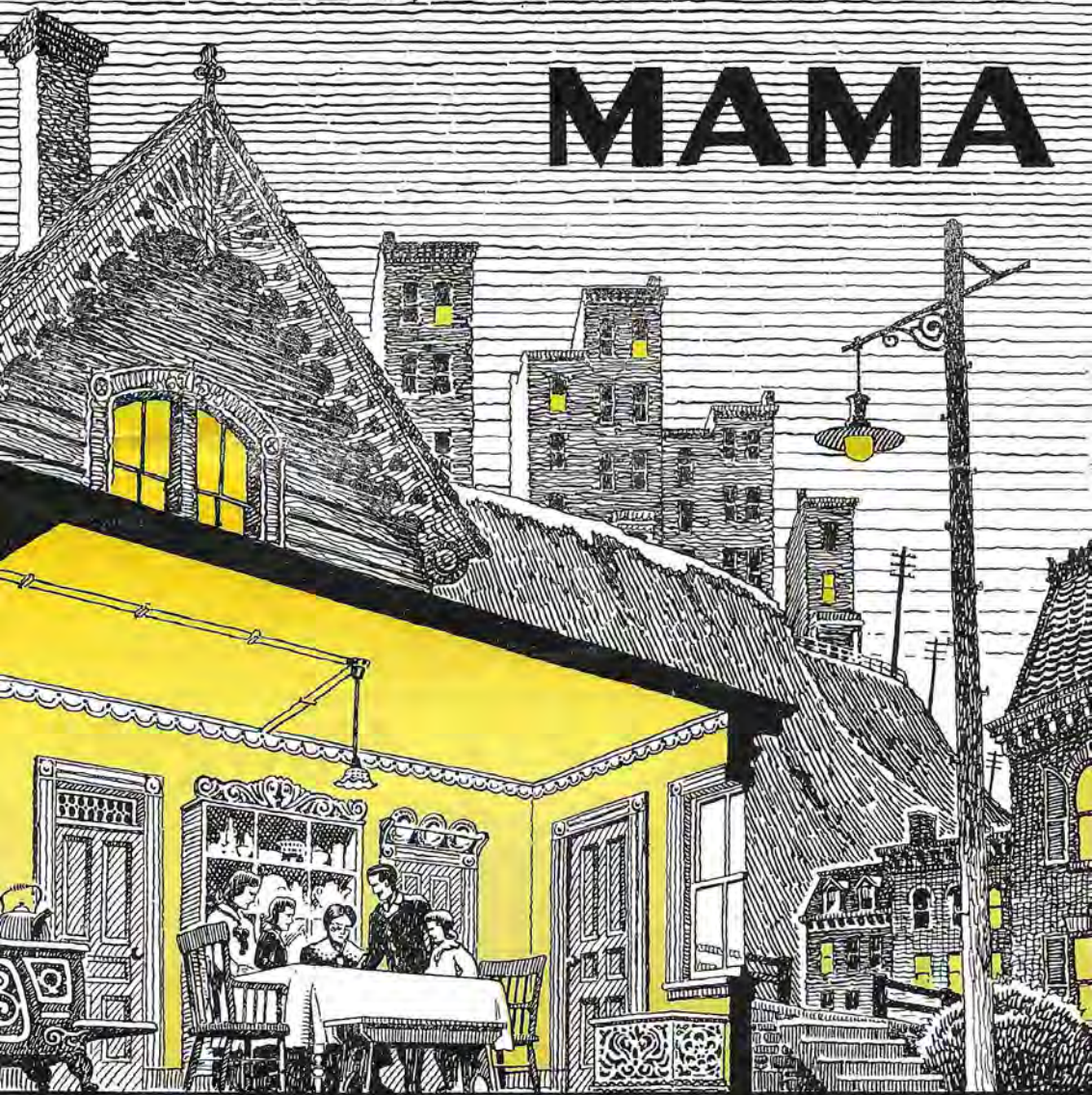

ROCHESTER COMMUNITY PLAYERS INC

ENGRAVINGS BY HURST

# HARLAN WARD MILLER



HOME FURNISHINGS

620 Park Avenue --- At Vassar Street

Monroe 266

*"Ask Your Friends  
About Us,  
Tell Them Too"*

OUR Winter Furniture Sale - including  
over 75% of our stock - is now in progress.  
This is an invitation to make your home more  
ideal - at a saving.

Open 9 A. M. to 9 P. M. Daily.

Saturday until 6 P. M.

Furniture, Carpets, Springs, Mattresses, Lamps, Radios & Gifts,  
Electrical Refrigerators, Ranges, Washers and Other Appliances

One Location Only



*Beatrice Bittles* INC.

*Hats ...*

144 East Avenue

Rochester 4, N. Y.

Telephone — Stone 810



## COSTICH

**MOVING  
AND  
STORAGE**

**CULVER  
700**

271 Hayward Ave.  
Rochester, N. Y.

# B. G. Costich & Sons Inc.

**THE STAFF FOR  
"I REMEMBER MAMA"**

**STAGE MANAGERS**.....Sherman Judd  
C. Wesley Werth, Victor Moyes, Arthur W.  
Campfield.

**ELECTRICIANS**.....Donald VerHoeven  
Richard Cole, Earl Roome, William N.  
Babeock.

**PROGRAM COVER**.....John Wenrich

**SCENIC PRODUCTION**...Mr. and Mrs. William  
N. Babeock, Louis Babbitt, Barbara Way,  
Peter Werth, Kenneth Woehr.

**COSTUMES**.....Mrs. L. W. Heinrich, Chr.,  
Mrs. Rodney Himes, Mrs. Gerald Looker

**STAGE SETTINGS**...Mrs. William A. McVay,  
Chr., Mrs. William Hawley, Co-Chr.

**HAND PROPERTIES**...Mrs. Howard W. Minchin

**PROPERTY MASTERS**...Mrs. C. Wesley Werth,  
Chr., Mrs. Norman Kasiner, Julia Bailey,  
Mrs. Arthur W. Campfield.

**MAKE UP**.....Mrs. James Williams, Chr.,  
Mrs. Carl Hedquist, Co-Chr., Anita Betlem,  
Mary Elizabeth Brown, Mrs. Walter Fleming,  
Irene Babrenburg, Mrs. Benjamin Miller,  
Mrs. Edward Rizzo, Nancy Root, Patty  
Meyer.

**DRESSING ROOM**.....Mrs. Harold Helmer,  
Chr., Elizabeth Bofinger, Co-Chr., Jean Titus,  
Mrs. E. G. Agnew, Jean Benedict, Mae Hard-  
enbrook Alice Daly, Virginia Kupferschmidt,  
Mrs. Howard Minchin, Mrs. Herbert Boyce,  
Mrs. E. C. Bassett, Harriet Davies, Betty  
Shutt, Mrs. Eino Jaskelainen, Mrs. Louise A.  
Babbitt, Jr., Mary Herlihy, Mrs. Charles S.  
Lee, Elizabeth Lee.

**FIRST NIGHT HOSTESSES**...Mrs. B. F. Titus,  
Chr., Mrs. Martin B. Lehnen, Mrs. Rodney  
Himes, Mrs. Oliver Bartold, Mrs. William A.  
MacVay, Mrs. Joseph Shale.

**GREEN ROOM**.....Mrs. Edward Beglin, Chr.,  
Mrs. M. L. Baxter, Mrs. Ellsworth Walbridge,  
Mrs. Walter Margeson, Mrs. Richard Barker,

Mrs. Richard Phelan, Mrs. Raymond Pierson,  
Mrs. John Crerar, Mrs. George Wetzel, Mrs.  
Leon Podgainsy, Betty Swart, Mrs. Wilbur  
LePage, Jean Morrell, Florence Mather, Mrs.  
Sven Ahren Margaret Driscoll, Mrs. Edward  
Dickinson, Eleanor Biddle, Jean Phillips,  
Mrs. Geraldine Jones, Alice Huver, Mrs. Vic-  
tor Strivings, Mrs. Jordan Ross, Mrs. Arthur  
Borlen, Mrs. Clarence Crahan, Mrs. A. G.  
Mowson, Mrs. William Swann, Mrs. Edward  
Ashworth, Mrs. Elsie Yetter, Ann Seel, Mrs.  
R. W. VanNess, Mrs. William Porter.

**TICKET TAKERS**.....James Connolly, Chr.,  
John Croston, Co-Chr., A. D. Shupe, Arthur  
Daly, Kenneth T. Lough, Daniel Maeken,  
Ernest Schramm, Hervey Bennett, Leon Steb-  
bins, A. D. Hubbard, Dorr Phillips, Dr.  
Howard D. Minchin, James McConnell, How-  
ard W. Niven, Kenneth Weston, Howard  
Klein, William Welsh, Robert Titus, R. R.  
Lewis, Oscar Marth, Feehan Fitzpatrick,  
Howard J. Youngman, Edward Beglin, W. J.  
Whitney, Arold Watkins, Herman Bergling,  
Howard Morgan,

**HOUSE MANAGERS**...Eino Jaskelainen, Chr.,  
Ernest Elder, Richard Lankes, Ernest  
Schramm, James Aleander, Rodney Himes,  
Louis A. Babbitt, Ralph Jenkinson, Joseph  
C. Newman, Harry Essley, Kenneth Weston,  
Earl T. Cooley.

**USHERS**.....Janet Walker, Chr.,  
Ann Seel, Co-Chr., Sue Harder, Patricia  
Schon Lois Parker, Eileen Murphy, Mary  
Nixon, Marjorie Spitz, Ruth Martin, Doro-  
thy Fink, Norma Curtin, Jean Owens, Doris  
Beatty, Mary Ellen Leahy, Geraldine Jones,  
Adelaide Stehler, Jean Benedict, Lois Giebel,  
Kathleen Poch, Dorothy Hill Dunne, Marie  
Kauffman, Betty Swart, Elsie Yetter, Louise  
and Myrtle Ash, Doris Munroe, Barbara Rose,  
Janice Hafner, Molly Martell, Mildred Buck-  
pitt, Betty LaDue, Harriette Himes, Gayle  
Marsh, Doris Cooley, Betty Dickins, Peggy  
Hall, Marjorie Born, Joan Fulreader, Ann  
Montague, Clara Louise Schiefer, Betty Lyd-  
don Donna Ross, Clare Stoughton, Carol  
Kraus, Barbara Way.

**SERVICE STORAGE CO.**

- PACKING
- SHIPPING

*Newest  
Warehouse in  
Rochester*

704 - 712  
Clinton Ave. S.

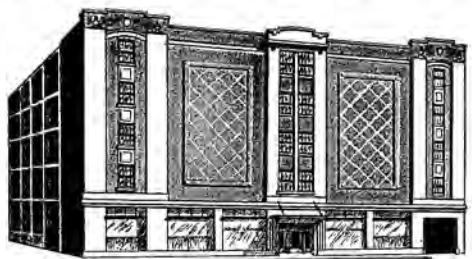

- MOVING
- STORAGE

*The Home  
of  
Good Storage*

**MONROE**  
2833

**FIRE - PROOF WAREHOUSE  
ROCHESTER 7, N. Y.**



---

THE ROCHESTER COMMUNITY PLAYERS, INC.

*Present for the fourth play of their 23rd season*

**"I REMEMBER MAMA"**

By JOHN VAN DRUTEN

Adapted from Kathryn Forbes' book, "MAMA'S BANK ACCOUNT"

JANUARY 11, 12, 14, 15, 16, 17, 18, 19, 21, 22, 23, 24, 1947

Sunday Matinee January 19th at 3 P. M.

*Directed by* ROBERT STEVENS

*Settings by* MILTON C. ROBINSON

CAST OF CHARACTERS

Katrin.....	NANCY HASTINGS
Mama.....	RUTH LEWIS BERENTSEN
Papa.....	WILLIAM EYER
Dagmar.....	ALAYNE KASINER
Christine.....	ANN ASHWORTH
Mr. Hyde.....	JOSEPH SHALE
Nels.....	FLETCHER SATTERWHITE
Aunt Trina.....	MRS. EDWARD S. BARNITZ
Aunt Sigrid.....	MRS. FRANK WINSTON
Aunt Jenny.....	MRS. GEORGE R. TOWN
Uncle Chris.....	HOWARD W. MINCHIN
A Woman.....	MARY MONTAGUE
Mr. Thorkelson.....	MERRITT BARKER
Dr. Johnson.....	CHARLES S. LEE
Arne.....	PETER HEINRICH
A Nurse.....	BARBARA SHAFER
Another Nurse.....	MRS. LEROY JONES

*Cast of Characters continued on page Six*

---

*Projansky*

*Authentic fashions in fine furs and  
exclusive ready-to-wear, as interpreted  
by Projansky.*

# HOME OF FINE FURNITURE & RUGS



**MANGURIAN'S**  
Park Ave. at Meigs St.

Call Stone 416

**Jenkins & Macy**

**COAL • COKE**

**FUEL OIL**



**GENERAL OFFICES**

100 Cutler Bldg.      42 East Ave.

**YARDS AND OFFICES**

1045 Main St. East      119 Child St.



**Wolfard's**  
**Books - Fine Arts**

PAINTING, PRINTS  
RESTORING, FRAMING  
IMPORTED ART OBJECTS

67 SPRING STREET  
MAIN 4191



Each day you try to influence  
people. Your appearance  
helps or hinders.  
Wear Knopf.



# WEBBERS EAST MAIN HOSPITAL

for

# DOGS and CATS

Boarding with  
outside exercise yard

X-Ray and  
Fluoroscope



DR. NELSON R. LINER

DR. LEROY WEBBER

1228 E. Main St.

DR. CARR WEBBER

Culver 4988

---

## *CAST OF CHARACTERS—continued*

Soda Clerk.....	ARTHUR W. CAMPFIELD
Madeline.....	JOAN LOOKER
Dorothy Schiller.....	SHIRLEY CORLETT
Florence Dana Moorhead.....	MRS. JOHN C. WELLS
Bell Boy .....	MICHAEL MEYER
Scrub Woman.....	INEZ ROBINSON
3rd Nurse .....	MRS. ARTHUR W. CAMPFIELD

Doctor and Orderly

The action of the play, which is in two acts, passes in and around San Francisco some years ago.

---

**THE BEST**

**NUMBER**

**IN TOWN**

The secret of saving for retirement (just lift up that phone and call Stone 498) is getting started! Retirement Income can be purchased for as little as \$5.00 per month. May we help you fit a retirement program to your individual plans? Ask about "The Years That Belong to You".

**EARL E. LINCOLN**

GENERAL AGENT AND ASSOCIATES

**The Northwestern Mutual Life Insurance Company**

1400 LINCOLN-ALLIANCE BANK BUILDING

STONE 498

---

" I R E M E M B E R M A M A "

*"A Pleasing Voice and Words Well Spoken  
are*

*Powerful Aids to Your Success"*

**INSTRUCTION in VOICE and SPEECH**

**Ruth and Robert Berentsen**

**699 Main Street East**

**Stone 2268**

**WHO'S WHO**

MRS. EDWARD BARNITZ last appeared in "MINICK."	MRS. FRANK WINSTON last appeared in "KISS AND TELL."
RUTH LEWIS BERENTSEN last appeared in "THE LATE GEORGE APLEY."	MERRITT BARKER last appeared in "THE SPIDER."
MRS. GEORGE TOWN last appeared in "THREE'S A FAMILY."	WILLIAM EYER last appeared in "A BELL FOR ADANO."
MRS. JOHN C. WELLS last appeared in "LADIES IN RETIREMENT."	HOWARD W. MINCHIN last appeared in "THE LATE GEORGE APLEY."
	MICHAEL MEYER last appeared in "MY SISTER EILEEN."
	JOSEPH SHALE last appeared in "A BELL FOR ADANO."

## KASINER HOBBIES

VISIT ROCHESTERS OUTSTANDING HOBBY CENTER

MODEL AIRPLANES - GAS ENGINES - BOATS - TRAINS - RACE CARS - TOOLS

892 CLINTON AVENUE SOUTH

Hours 9:00 A.M. to 9:00 P.M.

One Block South

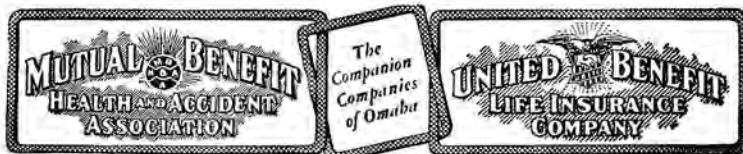

**LIFE - HEALTH & ACCIDENT - HOSPITALIZATION - SURGEON'S FEES  
PRE-PAID MEDICAL EXPENSE**

**ART HOLTZMAN ASSOCIATES**

**1132 SIBLEY TOWER BUILDING**

**Stone 4027-4028**

**"A BRIGHTER TOMORROW" with GABRIEL HEATTER**

**Every Sunday Night - 10:00 p. m. W. S. A. Y.**

---

ROCHESTER COMMUNITY PLAYERS

---

**BOARD OF DIRECTORS**

MRS. WILLIAM JENNEY, *Honorary President*

JAMES B. ARNOLD, *President Emeritus*

MRS. JAMES M. MANGAN, <i>President</i>	MRS. WM. A. MACVAY, <i>Vice-President</i>	
FREDERICK W. COOK, <i>Treasurer</i>	HOWARD W. NIVEN, <i>Secretary</i>	
ERIC HOARD	HOWARD J. YOUNGMAN	MRS. GEORGE GREENWOOD
MRS. FRED ROCKWELL	HENRI PROJANSKY	C. A. MORGAN
MRS. F. TEAL COX	JUSTICE WILLIAM F. LOVE	MRS. CAREY BROWN
MRS. WILSON CROSS		DANIEL E. MACKEN

**CHAIRMEN**

POSTERS AND PROGRAM COVER....	Marcia Lou Niven, Calvin Hotchkiss, John Wenrich.	GREEN ROOM .....	Mrs. Edward Beglin, Mrs. LeRoy Jones, Mrs. John Garcia.
PLAYREADING .....	Leon Stebbins, Mrs. Walter J. Weyerts, Miss Betty Jane Cooper.	TICKET TAKERS .....	James Connolly, Ernest E. Elder, Kenneth Weston.
STAGE SETTINGS .....	Mrs. Wm. A. MacVay, Mrs. Wilson Cross, Mrs. Albert Zornow.	HOUSE MANAGERS .....	Eino Jaskelainen, Clarence Hamilton, William N. Babcock.
HAND PROPERTIES....	Mrs. Howard W. Minchin, Mrs. A. Robert Patchen, Mrs. Harold Watson.	FIRST NIGHT HOSTESSES .....	Mrs. Howard J. Youngman, Chr., Mrs. Ernest Schramm, Co-Chr.
PROPERTY MASTERS .....	Mrs. Carey Brown, Mrs. Rodney Himes, Mrs. Wesley Werth.	WARDROBE .....	Mrs. Jean Chaintreuil
MAKE UP .....	Mrs. James Williams, Mrs. Franklin Williams, Miss Jane Wike.	DICTION CLASSES .....	Mrs. Jean M. Titus
USHERS .....	Miss Janet Walker, Miss Ann Seel, Mrs. Edwin Ward.	DICTION INSTRUCTOR .....	Ruth Lewis Berentsen
DRESSING ROOM .....	Mrs. Harold A. Helmer, Mrs. Leon Podgajny, Miss Alice Presnal.	ORCHESTRA .....	Mrs. Fred Rockwell
		PHOTOGRAPHER .....	Joseph Hitchcock
		PLACEMENT .....	Miss Delphine Chaintreuil
		AUDITOR .....	Allen J. Oliver
		LIGHTING .....	Franklin Williams, Richard Lankes, Donald Ver Hoeven.

---

**A JANUARY PLAY !**

With the "Holiday Season" now a matter for history, it is again possible for us to return to a more normal routine. However, January First was recent enough in the past, so that some of us may be able to recall a few of the resolutions that were made. Certainly it is a pleasant way to start 1947, by reassembling in The Playhouse, to watch another production brought forth by the skilled technique of Director Robert Stevens. Many of us actually find ourselves exhausted by the various celebrations, and relish the thought of seeing someone else perform instead of having the leading role in affixing the star on top of the Xmas Tree and trying to make the electric train run—to say nothing of thinking up an explanation for intelligent youngsters as to why an electric train puffs smoke.

Before the Curtain is up, let us remember that for our organization to put on a play in the first month of the year, it is always necessary for this particular cast to rehearse all during the Yuletide Period. As most of us look back on our activities of the past few weeks, it is difficult to see how we could have attended rehearsals every night, and in addition, put in numerous hours in memorization of lines. For the benefit of the many hundreds of new people who are attending our plays this year, the fact can again be repeated that the cast receive no financial remuneration for many hours of work, and it seems only fitting that a very special word of gratitude should be expressed to the members of the cast of the January Play. Such devotion to the cause of our organization is the explanation of why we have had so many successful years, and only by its continuance can we look forward to the future.

ERIC B. HOARD