

SUMMER SEASON  
1913

PLAYING EIGHT  
WEEKS



**V**AUGHAN**G**LASER**R**

*and his own Company*

**T**EMPLE  
HEATER

ROCHESTER'S  
HANDSOMEST  
PLAYHOUSE

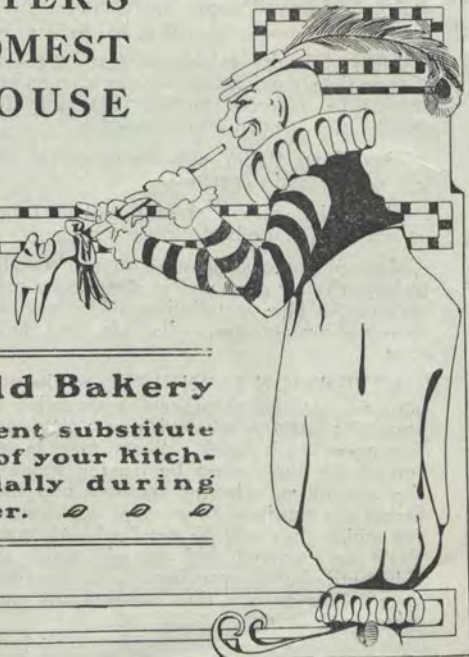

**The Field Bakery**

is an efficient substitute  
for a part of your kitchen  
— especially during  
the summer.    ♣   ♣   ♣

## Information for and Suggestions to Patrons

THE ADVANCE SALE for every performance of the following week opens every Thursday morning at 9 o'clock.

BOX OFFICE PHONES, Main 6, Stone 990.

EVERY CUSTOMARY CONVENIENCE AND SERVICE are at the free disposal of every patron of this theatre. Gratuities of every kind are prohibited.

INCIVILITY OR INATTENTION on the part of any attache should be immediately reported to the manager. Such information will be welcomed.

PHYSICIANS or other patrons expecting telephone calls or important messages should leave their names and locations of their seats at the box office before entering the auditorium.

BY RECENT COURT DECISION the manager is within his legal rights in refusing to honor any ticket sold for this theatre, by refunding to the holder of any ticket the amount for which the ticket was sold at the box office.

LOST ARTICLES should be inquired for only between 11 A. M. and 12 noon, from the Superintendent. Patrons should give all ARTICLES FOUND to the nearest usher.

TAXICABS may be promptly secured by applying at the box office.

LOST ARTICLES should be reported at once to the Box Office.

Doors open matinee at 1:45; evening, 7:45.

Telephone and mail orders left unpaid will be held until doors are open.

Box office open from 9 a. m. to 9 p. m.

Every difficulty arising in respect to errors in tickets or sittings, or any complaints, should be referred to the Manager for speedy and proper adjustment.

The Check-Room will be found at the left of the main corridor.

The ladies' retiring rooms will be found at left side of orchestra.

Hygienic process is used in this theater to keep the air pure and at the proper temperature. The installation of a vacuum cleaning system keeps the air free from dust.

ATTENTION IS INVITED to the plan adopted for the permanent reservation of seats for patrons who wish to attend performances each week. Seats may be reserved for the season by leaving name at the box office, selecting location and indicating the matinee or evening performance for which they will be required each week. Seats so engaged will be laid aside and held until the day previous to the performance. Patrons are thus assured the same seats each week.

Drop the thread  
of the story  
for a moment,  
and notice the  
beautiful

# LOZIER

motor car on the  
Temple Stage  
this week

Notice the beauty of the design, and the comfort and luxuriousness of all the appointments.

There's only one Lozier, two sizes, the \$5000 7-passenger car (the only car in America that for eight years has commanded the price of \$5000 and still commands it) and the "Light Six," at \$3250, which is beyond comparison with any car costing within a thousand dollars of the price.

On the stage you can see only the beauty of the design, and the comfort it suggests, but we want you to know and appreciate its other points.

---

**Strong=Crittenden Co.**

Clinton Avenue South  
Opposite Washington Square

THE finest Limousines and Touring Cars in Livery  
Service are obtained by calling  
**ROCHESTER TAXICAB CO.,** 70 Clinton Ave. S.  
375 M = PHONES = 310 Stone

---

*Wards*

Foulard Silks, 22 patterns. "Yard wide."  
Shower proof. \$1.25 quality at 85c a yd.

**31 Clinton  
Avenue S.**

---

## Week Beginning Monday, June 23

MR. VAUGHAN GLASER

Offers

A Dramatic Comedy

By Booth Tarkington and Harry Leon Wilson

# "The Man From Home"

(See Next Page for Cast of Characters)

---

*Wards*

Dolly Varden Voiles and Crepes. Pretty  
styles from Paris. 40 in., 25c and 35c yd.

**31 Clinton  
Avenue S.**

---

*The Best Way to Clean Carpets, Rugs, Etc.*  
 IS THE COMPRESSED AIR WAY

Removes every particle of refuse and sterilizes at the same time.  
 Carpets and Rugs last longer and look better when  
 cleaned by the New Sanitary Process by

**THE GRAY CARPET CLEANING WORKS**

17-19 MT. HOPE AVENUE

*We call for and deliver promptly*

Telephones—3867 Stone  
 2355 Main

**CAST OF CHARACTERS**

Daniel Vorhees Pike .....Mr. Vaughan Glaser  
 The Grand Duke Vasili Vasilivitch.....Mr. Will D. Corbett  
 The Earl of Hawcastle .....Mr. Harrison Stedman  
 The Hon. Almeric St. Aubyn .....Mr. Donald Gregory  
 Ivanhoff .....Mr. Martin Woodworth  
 Horace Granger-Simpson .....Mr. Selmer Jackson  
 Mariano .....Mr. Joseph McCoy  
 Riebierie .....Mr. Frank Patton  
 Billiken, a dog .....By Himself  
 Comtesse De-Champigny .....Miss Sue McManamey  
 Lady Creech .....Miss Constance Kenyon  
 Ethel Granger-Simpson .....Miss Fay Courteney  
 Members of the Carabinere; Street Singers, etc.

The Automobile used in the play is a Lozier Six from the show rooms of Strong-Crittenden Co.

**W. H. BAIRD & CO.**  
**OPTICIANS=OPTOMETRISTS**

77 Clinton Ave. South Almost Adjoining  
 Temple Theatre

OUR Specialty is EXAMIN-  
 ING EYES and FITTING  
 GLASSES under the personal  
 direction of W. H. Baird, for  
 many years with E. Bausch &  
 Son.

*Wards*

Ends of Ramie French Linens on special  
 tables at reduced prices.

**31 Clinton  
 Avenue S.**

# KODAKS and KODAK FINISHING

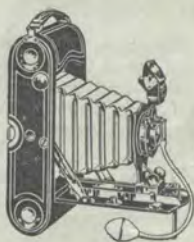

Come in and see our line of Cameras. Let us furnish you with your vacation film, and when you return leave your film to be developed and printed.

**HENRY SCHOUTON CO.**

TRIANGLE BUILDING

26 EAST AVENUE

## Woodworth's Trailing Arbutus TALCUM



IT is so pleasing and refreshing that it appeals to everyone. Delightfully flowery in its odor. Fineness and pure texture of powder unequalled. Ask the girl behind the toilet counter. Woodworth's perfumes are always the best.

Makers of the famous perfume "Blue Lilies"

**The C. B. Woodworth Sons Co.**

—Since 1885—

## AMSDEN-KALBFLEISCH CO.

**Cruises and Tours**

TAKE YOU

**All Over the World**



SAILING LISTS  
RATE SHEETS  
MAPS AND  
STEAMER PLANS  
as well as BOOKLETS—  
handsome ones—issued by  
the great steamship lines—  
descriptive of the four corners  
of the earth, may be  
obtained on application.

INCLUSIVE FARE TOURS  
to New York City, Atlantic City, Old Point  
Comfort, Washington and Bermuda



**4 Main St. West**

Corner State St.

Phones—Stone  
or Main 832

ROCHESTER, N. Y.

**KEEP COOL!**

**KEEP COOL!**

## LIQUID LAUNDRY STARCH

SAVES TIME—TROUBLE—TEMPER

Always Ready for Use. No Boiling—No Lumps—No Waste

*Will Not Stick to the Iron*

At All Grocers—10c and 30c

"Use It—It's Better"

**Wards**

Sale of Dress Linens This Week. Special  
25c, 29c, 39c and 53c a yard.

**31 Clinton  
Avenue S.**



# IRON-DE-QUOIT GRAPE JUICE

*"Indian Head" Brand*

The finest grape juice on the market. Quality is unique, peculiar and distinctive. A refreshing drink for young and old, for the healthy and for those whose vitality is low. Purity in quality and growing strength are guaranteed in "Indian Head" Brand Grape Juice. It possesses all medicinal virtues claimed for the grape.

**Sold by Druggists**

## MUSICAL PROGRAM

Joe Monk, Director

1. Selection—"The Girl and the Governor".....Julian Edwards
2. Selection—"Traviata" ..... Verdi
3. Valse—"A Dream of Pearls" .....Jno. T. Hall
4. Faust—Selection ..... Gounod
5. Exit Marcia ..... Charlotte

Prof. Stuart Mills

## SYNOPSIS OF SCENES

Act First—Terrace of the Hotel Regine Marghreit, on the cliff, Sorrento, Italy. Morning.

Act Second—The Entrance. Garden of the same. Afternoon.

Act Third—An apartment in the Hotel. Evening.

Act Fourth—The Terrace. Morning.

Scenic and decorative effects by Arnold Englander. Auto and accessories in Act Two furnished by .....

# GILMORE'S GERMICIDE

FOR INTERNAL AND EXTERNAL USE

Bathe the head for headache      Inhale for colds and catarrh

For tired muscles bathe freely

Excellent for rubbing the body after bathing

AT ALL DRUGGISTS

25 and 50 cents

*Wards*

Sale of Laces This Week. A large assortment from 15c to \$2.98 a yard, at

**31 Clinton Avenue S.**

## EXECUTIVE STAFF

General Representative .....	H. S. Carter
Stage Director .....	Harry Jackson
Stage Manager .....	Frank Patton
Scenic Artist .....	Arnold Englander
Master Mechanic .....	George Beebe

### "The Crisis"

For his second week production and in commemoration of Independence Day, Mr. Glaser has selected the thrilling, semi-military romance, "The Crisis," a dramatization of Winston Churchill's famous novel of the same name. As Mr. Churchill dramatized the book himself the clever story has lost none of its interest through the dramatization and the play has proven as highly successful as the novel itself. The play is laid in St. Louis just previous and during the civil war, the settings being given just enough of the beautiful southern atmosphere of romance and chivalry to make it interesting.

The chief characters are Stephen Brice, a native of Boston who goes to St. Louis to study law and afterwards enlists in the Union army, and Virginia Carvel, the daughter of a hot headed confederate. Of course these two young people fall in love and it is around their romance that the story is built. On account of the period of the play there is plenty of military atmosphere and, while no actual battle scene is staged, the audience can not but help feel the strain under which the people of that time were living. A hand to hand combat between a Union and Southern officer furnishes plenty of excitement in act two.

The scenic environment is beautiful and the lawn scene at a famous



Fay Courteney

country mansion is declared to be the best in this line that the Glaser forces have ever presented.

Mr. Glaser will be seen as the dashing young Northerner, Stephen Brice, and Miss Courteney as Virginia Carvel, the beautiful southern girl who captivates the Yankee, much to the discomfiture of her young cousin, portrayed by Selmer Jackson. Will D. Corbett will be seen in one of the best characterizations of his career, that of the temperamental judge, Silas Whipple. Others who have highly important roles are Harrison Stedman, Martin Woodworth, Donald Gregory, Joseph McCoy, Frank Patton, Harry Jackson, Helene Marqua, Constance Kenyon and Sue McManamy.

ONE WEEK--BEGINNING  
MONDAY, JUNE 30

MATINEES---TUES., THURS. AND SAT.

---

---



An offering of more  
than ordinary worth

VAUGHAN  
GLASER

and His Excellent Co.

IN

Winston Churchill's  
Greatest Success

“THE  
CRISIS”

A Charming Semi-  
Military Romance  
of '61

IN PREPARATION

---

---

“Seven Sisters”

---

---

“The Virginian”

---

---

“Mrs. Wiggs of  
the Cabbage  
Patch”