

THE
CHATTERBOX
REVUE
1927



L.C. Forgie

This program is not complete.

**An estimated 35% of the
pages were missing.**

THE LYCEUM THEATRE

Monday and Tuesday, February 28 and March 1



The CHATTERBOX REVUE *of 1927*

Staged by
NED WAYBURN



Lyrics and Sketches by

PAUL GERARD SMITH ROGER GRAY
ROBERT WARE

Music by **EUGENE F. FORD**

Orchestra under direction of **KARL WEIXLEBAUM**



Act One

Scene I—"HERE'S HOW" OPENING

Mr. Geo. Schminke
Mr. Henry Shaw
Mr. William Pevear
Mr. Allen Kelly
Mr. William Steele
Mr. Thaddeus Newell
Mr. Martin Hoyt
Mr. Robert Jones

Miss Anne Bristol
Miss Betty Enos
Miss Jane Kelly
Miss Marian Morgan
Mrs. Harold Townson
Miss Elizabeth Poole
Miss Mary Clements
Miss Esther Fairchild



*Portrait by Moser
Commercial Department*

Mrs. Hazelton Brown inspecting the storage facilities of the Rochester Storage Warehouses whose slogan is "Choose Your Storage Company As You Would Your Bank."

ROCHESTER STORAGE WAREHOUSES

Owned and Operated by

ROCHESTER CARTING COMPANY



Photo by Bachrach

Mrs. Theodore Pennock finds McCURDY'S French hat shop millinery to her liking



Photo by Bachrach

*Miss Catherine Robinson and Miss Sarah Todd listen to Paderewski play "The Moonlight Sonata"
through the magic medium of the Steinway Duo-Art Reproducing Piano*

LEVIS MUSIC STORE

1852

Our Seventy-fifth Anniversary

1927

EGBERT F. ASHLEY CO.

General Insurance

212-214 UNION TRUST BLDG.

Tel. Main 444

Scene III—"THE YELLOW PERIL"

<i>Props</i>	MARTIN HOYT
<i>Man</i>	PAUL NOETH
<i>Girl</i>	MARION MORGAN

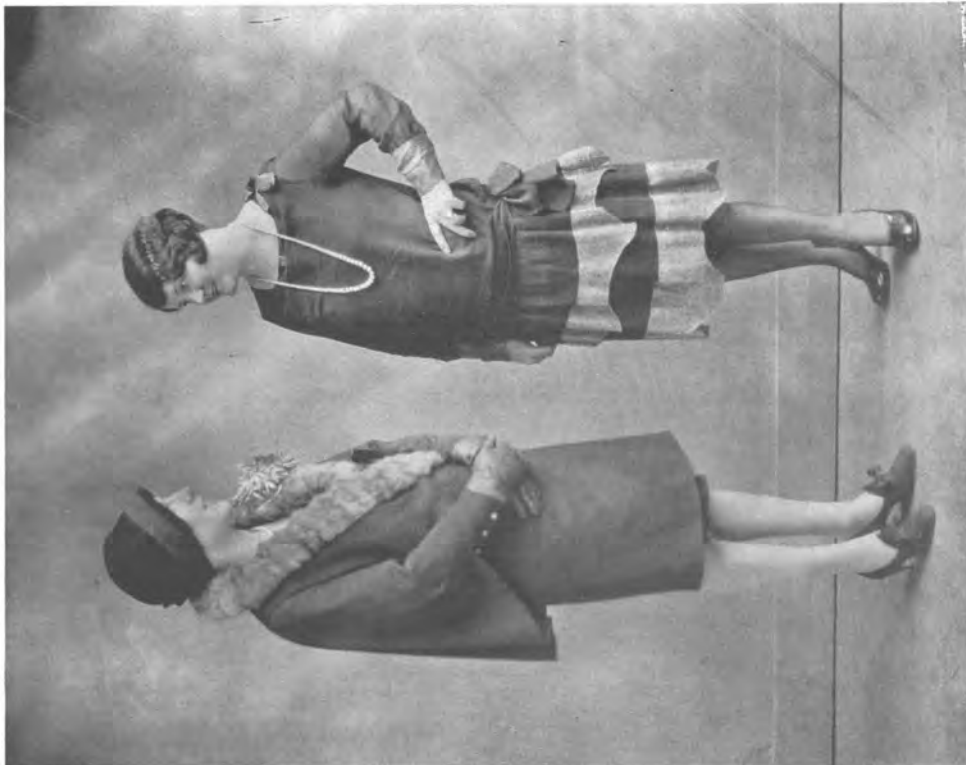

Portrait by Moser Commercial Department

*Zoe Louis Putnam of the ZOE LOUISE PUTNAM BEAUTY SALONS discusses
"Permanent Waving" with Miss Mary Clements of the Chatterbox.*



Portrait by Moser

Mrs. Gordon C. Baird is interested in the Famous A B C Double A Gyrator Type Washer.
BROWN & PIERCE CO., Distributors



Portrait by Moser

Miss Katharine Gillis wearing an Epstein Suit.
EPSTEIN, 135 East Avenue

SAGE, WOLCOTT & STEELE

Investment Securities

F. T. SAGE

C. J. WOLCOTT

S. C. STEELE

D. S. RUTTY

511 WILDER BLDG.

BROWN CROFT

is representative of the highest attainment
in property development

It needs no introduction to the discriminating buyer



For several years it has been recognized as the most desirable
residential property in Rochester



Browncroft Realty Corporation

484-492 WINTON ROAD NORTH

Telephone, Culver 785

Rochester, N. Y.



Portrait by Moser Commercial Department

*The newer millinery modes and frock fashions worn by Miss Marion Morgan were selected
from many more equally attractive models shown at*

McCURDY'S



Portrait by Moser Commercial Department

*Mrs. Harold C. Townson leaving Rochester's new and distinctive Millinery and Dress Shop.
O'HARA, East Ave. at Alexander St.
(Formal opening about March 15th)*

CONVERSE HOUGH & CO.

INCORPORATED

Investment Securities

Eight State Street

Rochester, N. Y.

Scene V—SKETCH

"THE TELEGRAM"

<i>Burglar</i>	ALAN P. DAVIS
<i>Eva</i>	MRS. DAVID BELLAMY
<i>Husband</i>	DAVID BELLAMY
<i>Policeman</i>	WILLIAM PEVEAR

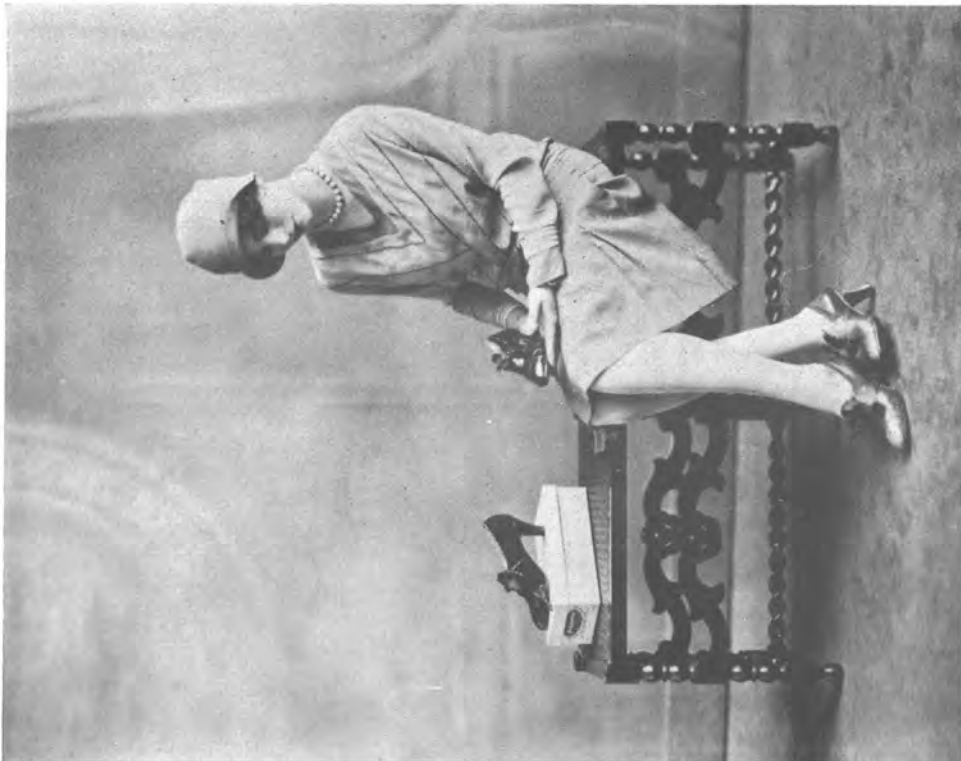

Portrait by Moser Commercial Department
At GOULD, LEE & WEBSTER'S, Miss Jane Kelly "puts her best foot forward"
in a new creation from the Paris house of HANAN.



Portrait by Moser Commercial Department

*Miss Esther Fairchild reads the society section of the
ROCHESTER SUNDAY AMERICAN*

AT YOUR SERVICE

Expert Repairing of Radiators, Fenders, Body Dents and Jams

Agency McKinnon Radiators and Replacement Cores

THE SANDERS COMPANY

73-75 SCIO STREET

DELIVERY SERVICE

Rochester, N. Y.

STONE 6641

Scene X—"TIN-TYPES"

MR. FRED MCKELVEY



Portrait by Moser Commercial Department

*Mrs. B. Emmett Finucane and Mrs. Ernest Jenkins enjoying a cup of tea at the
ALEXANDRA on East Ave.*



*Portrait by Moser
Commercial Department*

*Miss Virginia Robinson, Miss Mary Clements, Miss Anne Bristol, Miss Marietta Dryer,
Miss Sally Morgan in a popular meeting place of the Chatterbox Club.*
WHITTLE'S, INC., 44-46 Main St. East 38-40 East Ave.
Candies — Ice Cream — Soda

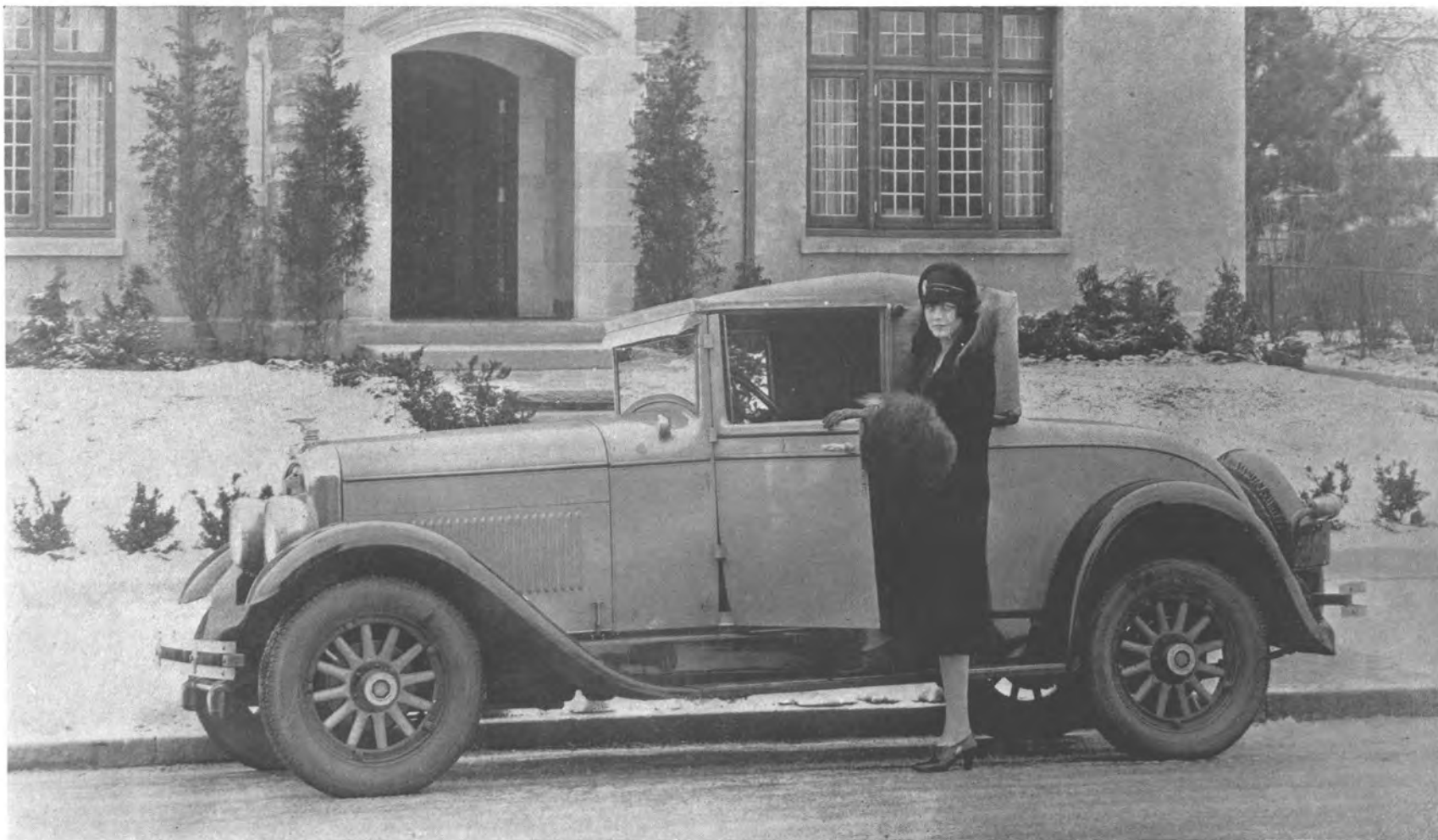

*Portrait by Moser
Commercial Department*

*Mrs. Harold C. Townson with her new little Marmon 8 from
BURCH-BUELL MOTOR CORP.*

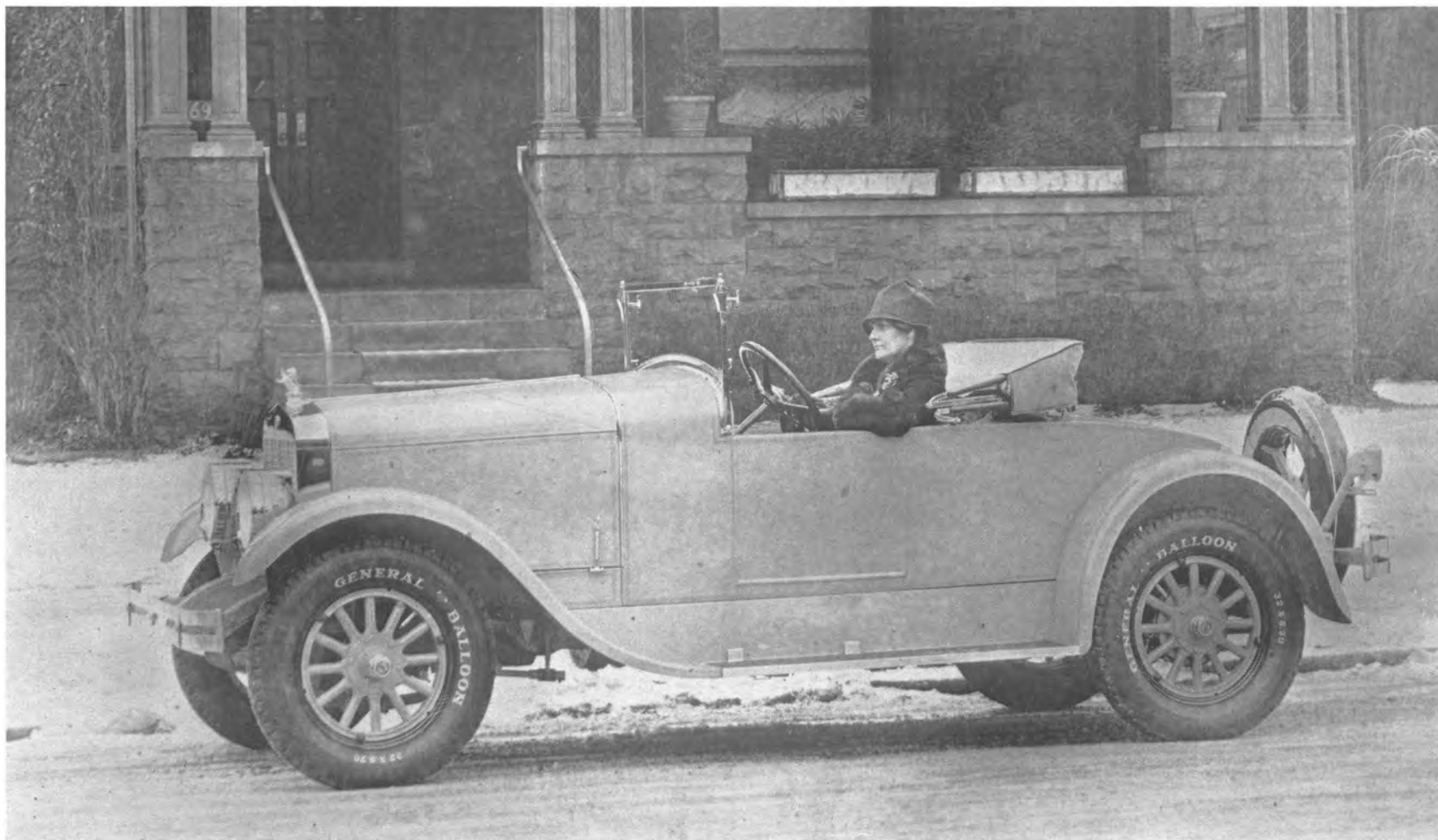

*Portrait by Moser
Commercial Department*

*Mrs. Harry Otis Poole—one of the enthusiastic drivers of the new Franklin.
FRANKLIN ROCHESTER MOTORS, INC., 1044 University Ave.*



Photo by Bachrach

Mrs. Gladys Morgan Richards for
EDWARD B. LEARY DRY CLEANER



Hickey-Freeman
Customized Clothes

Hickey-Freeman get something into their clothes that forever sets them apart from the ordinary.

The most stylish are dignified, and the most conservative are distinctive.

McFARLIN CLOTHING CO.

195 Main Street East



Portrait by Moser Commercial Department

*Mrs. J. Francis Weller shows an ardent appreciation of the comprehensive collection of Books in the
CLARENCE W. SMITH BOOK STORE, Sagamore Arcade*



Portrait by Moser Commercial Department

*Mrs. Mortimer R. Anstice making a choice from the exclusive selections of imported
China and Glassware at*

TICE & GATES, Sagamore Arcade



Portrait by Moser Commercial Department

*Mrs. William Peck Farley reading the
ROCHESTER TIMES-UNION
"A great newspaper"*

SPENCER W. GREENE & SON

DIAMONDS *and* PRECIOUS STONES

Fine Platinum Work A Specialty

900-2 Lincoln-Alliance Building

Scene VII—FASHIONS

Pierre
Raoul

MRS. JOHN H. KITCHEN
MRS. C. W. WEIS, JR.

MANNEQUINS

Mrs. Harold Townson
Miss Jane Kelly
Miss Mary Clements
Miss Katherine Thomas
Mrs. John Barrows
Miss Betty Enos

Miss Elizabeth Poole
Miss Anne Bristol
Miss Virginia Robinson
Miss Marian Morgan
Mrs. Dean Quinby
Mrs. John G. Mayo

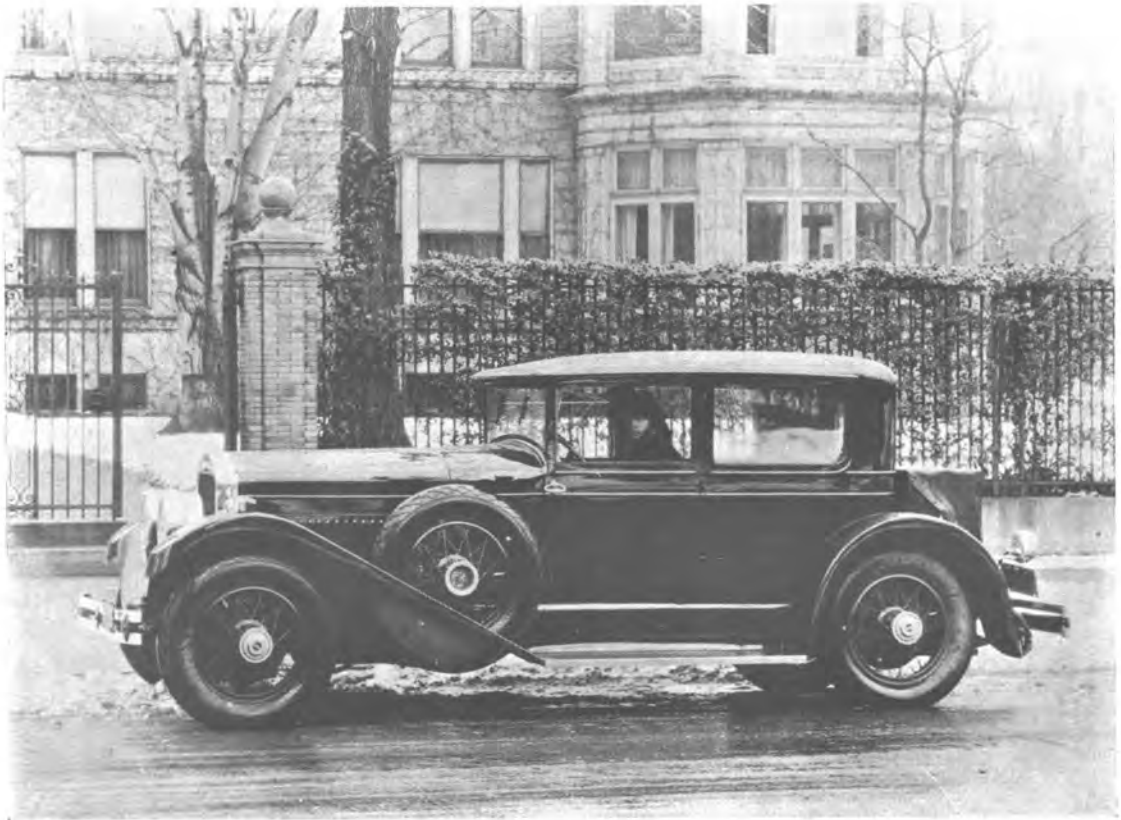

Miss Marietta H. Dryer in a Special Cunningham Coach.
JAMES CUNNINGHAM, SON & CO.



Portrait by Moser

*Mrs. John Hill Kitchen wearing a coat trimmed with silver fox designed by
PROJANSKY*



*Portrait by Moser
Commercial Department*

*Bobbie and Dannie Slocum at the new Infants' Department at the
EDWARDS STORE*



LOUIS WOLF

FRESH FRUITS
and VEGETABLES

356
Main St. East

The
HARLEY SCHOOL

*A Progressive Country Day School
for Boys and Girls*

offers
Stimulating individual work—environ-
ment for constructive play—opportunity
for creative expression in a consistently
planned program extending from Kin-
dergarten to college.

Groups limited to twelve or fifteen

Application should be made before
June first, to the director,

LOUISE M. SUMNER

STORAGE AND DISTRIBUTION PROBLEMS

are easily disposed of by

The only Modern Merchandise Warehouse fully equipped and centrally
located with a contents insurance rate of 12 cents per \$100.00



B. R. & P. WAREHOUSE, Inc.

KING and MAPLE STREETS



*Portrait by Moser
Commercial Department*

*Mrs. Fred E. McKelvey admires the exquisite Flowers in the shop of
J. B. KELLER SONS, Inc.*



A Good Car
deserves the
Best Fuel

*Fill Up at One
of the Ten Sun-Rae
Service Stations*





*Portrait by Moser
Commercial Department*

*Mrs. Leon Craig Forgie enjoys the new Packard "Six" Sedan—a car used by many
Chatterbox members.*

PACKARD-ROCHESTER MOTORS, Inc., 1042 University Ave.

Now is the time to

**TRADE IN
YOUR OLD TIRES**

*For New General Cords and
Balloons*



**GENERAL TIRE SALES CO.,
Inc.**

297 East Ave.
Stone 454-453

Main 672



FRANK W. FISCHER

Tailor



73 Clinton Ave. S.



*Compliments
of*

**HART'S SELF-SERVING
GROCERY STORES**



WHOLESALE

RETAIL



YOUNG'S

Shell Oyster And Fish Market

114 Main Street West

All Kinds Of Sea Food In Season



We Deliver

Phones: Main 3985-7993



Portrait by Moser

Mrs. Charles W. Weis, Jr., poses in a Forman Street Wrap.
B. FORMAN CO.



Portrait by Moser Commercial Department

Mrs. John W. Barrows came to model but stayed to buy the imported Service Bally creation gracing her foot.
McCURDY'S SHOE SALON



Portrait by Moser Commercial Department

Mrs. Hazelton Brown appears well pleased with fitted vanity case found in the luggage department at McCURDY'S

Scene XI—"ZOUAVE DRILL"

Mrs. Charles W. Weis, Jr.
Mrs. David Bellamy
Mrs. James H. Slocum
Mrs. Harold C. Townson
Miss Elizabeth Poole
Miss Virginia Robinson
Miss Marietta Dryer
Miss Marian Morgan
Mrs. Wilmot V. Castle
Miss Blanchard Bartlett
Mrs. Harold L. Field
Mrs. Eric Hoard

Miss Betty Enos
Mrs. John Barrows
Miss Esther Fairchild
Mrs. Eliot Fitch
Miss Louise Thomas
Miss Katherine Thomas
Miss Sally Morgan
Miss Anne Bristol
Mrs. John H. Kitchen
Mrs. Gordon Baird
Mrs. Stuart Mitchell
Mrs. Harold Day



Portrait by Moser Commercial Department

*Miss Mary Clements driving a new Chrysler Imperial "80" Custom Sport Phaeton,
Chrysler Imperial "80" Models are sold by*

LOHMAN & WATTERS, INC., 306 East Ave.

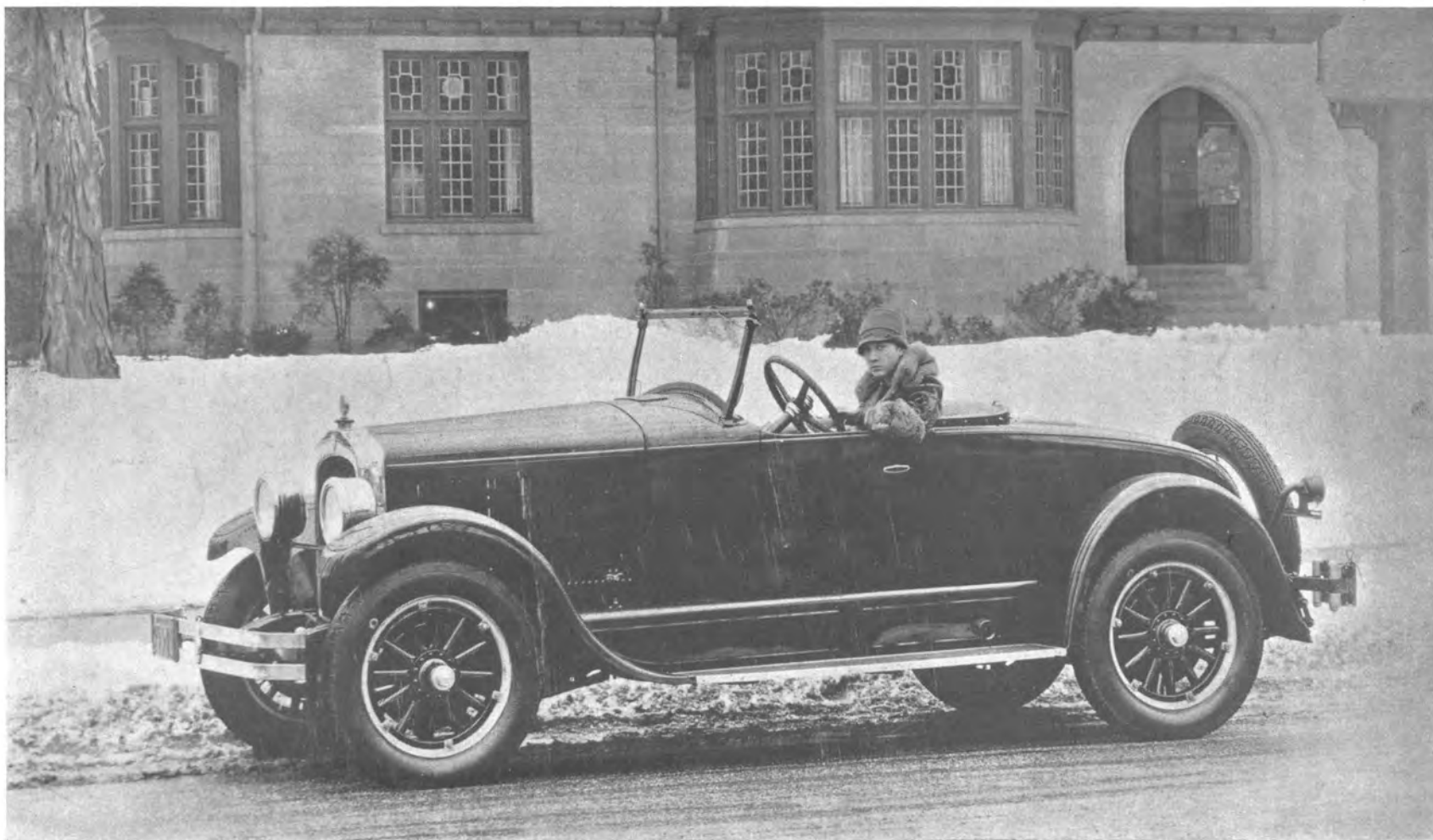

*Portrait by Moser
Commercial Department*

*Miss Sally Morgan appreciates driving a Jordan Play Boy from
GEO. W. STAFFORD MOTOR CO., Inc.*

ERICKSON PERKINS & CO.

Scene III—"YOUR DEBUT"

Miss Anne Bristol
Miss Louise Thomas
Miss Blanchard Bartlett
Miss Elizabeth Poole

Mrs. Harold Townson
Miss Betty Enos
Miss Marian Morgan
Miss Sally Morgan

KELLY TIRES

A Quality Product Backed by a Quality Service

NEW YORK TIRE & SUPPLY CO.

West Side Fitzhugh at Spring St.

East Side 499 Court St.

"Drive in Service"

THIS FILE HALTS FIRE

For thirty minutes official testers in the Underwriters' Laboratories subjected this file to a heat of as high as 1000 degrees. The result proved that

"Y & E" FIRE-WALL FILING CABINETS

are more than twice as fire resisting as ordinary steel files. Some day you may have a fire. Wouldn't it be good insurance to buy Fire-Wall Filing Cabinets to-day? The drawers on Fire-Wall Cabinets are equipped with automatic safety latches. The drawers cannot fall out when the cabinet is tipped forward.



Yawman & Erbe Mfg. Co.

108 EAST AVE.

Stone 2431

Rochester, N. Y.

THE SENECA FLORIST

Hotel Seneca Arcade



FLOWERS

For everybody at
popular prices



NOTE—It's not too late to stop next door
and order flowers for your friends in the
Chatterbox.

The House of **JOHN B. WATKINS**



Rochester Representatives for
Wilson Bros'. Haberdashery



WATKINS

Sixty-one East Ave.

L. P. HOLLANDER CO.

*Exhibiting in Rochester
in March*

**SPRING and SUMMER
FASHIONS**

in

**GOWNS-SUITS-COATS
HATS**

Boston

New York

Scene IV—"THE NIGHT CLUB"

<i>Grandma</i>	MRS. JOHN BARROWS
<i>Grandpa</i>	MR. MARTIN HOYT
<i>Headwaiter</i>	MR. THADDEUS NEWELL
<i>Hat-check Girl</i>	MISS JANE KELLY
<i>Cigarette Girl</i>	MISS MARY CLEMENTS
<i>Valencia Dancers</i>	MISS ESTHER FAIRCHILD, MR. STANLEY SHEPARD, JR.
<i>Swanee Bottom Soloist</i>	MRS. JOHN H. KITCHEN

SWANEE BOTTOM DANCERS

Mrs. Harold C. Townson	Miss Marian Morgan
Miss Anne Bristol	Miss Elizabeth Poole
Mrs. John H. Kitchen	Miss Louise Thomas
Miss Esther Fairchild	Miss Sally Morgan

JAZZ BAND—ART TAYLOR'S ORCHESTRA

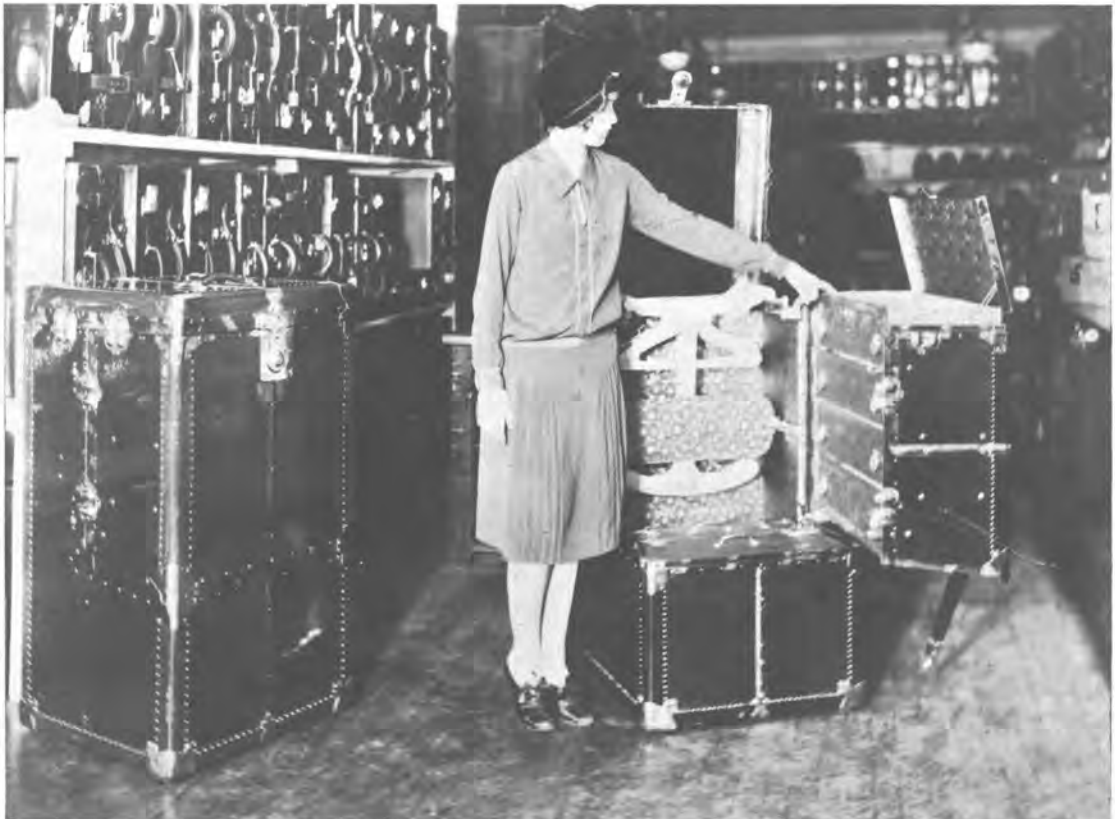

Portrait by Moser Commercial Department

Miss Louise Thomas proving to her complete satisfaction the ease of opening and closing characteristics of the new Likly Word-Rite Wardrobe Trunk.

LIKLY'S, 271 Main St. East



Greenhouse—Brighton

ARTHUR PARSONS



GROCERIES, MEATS and
VEGETABLES



*For Prompt Service Please Phone
Your Order Before 10 A. M.*

Chase 632-633

Geo. C. Schaefer

Edw. G. Hartel

SCHAEFER & HARTEL

*Successors to
E. S. Ettenheimer & Co.*



Watches, Diamonds, Jewelry and
Silverware



Telephone Stone 4130

8 Main St., E.

Rochester, N. Y.

BENNETT'S



*Shell Oyster and Sea
Food Parlors*



78 Main Street, West
Phone Main 7760



Opposite Hotel Rochester

S. S. BENNETT, Proprietor

Rochester, N. Y.

HARRIS, FORBES & CO.

New York

31 Exchange Street

Rochester, N. Y.

Telephone Main 3626-7

Represented by

D. R. CHAMBERLAIN

F. F. GARLOCK

Scene V—"IF NOT, THEN WHY NOT"

Boy	MR. ROY McCANNE, JR.
Girl	MRS. C. W. WEIS, JR.
Announcer	MR. JAMES O'REILLEY

QUARTETTE

Beatrice Lillie	MRS. J. HILL KITCHEN
Singing Waiter	MR. FRED McKELVEY

SONG BOOK BOYS

Henry Shaw
William Pevear
Thaddeus Newell

Martin Hoyt
William Steele
Allan Kelly

GIRLS

Mrs. David Bellamy
Mrs. Harold Doane
Miss Virginia Robinson
Miss Katherine Thomas

Mrs. Harold L. Field
Miss Jane Kelly
Miss Mary Clements
Mrs. Eric Hoard

BURKHALTER'S MARKET

A Market for

FINE MEATS AND POULTRY

53 Front St.

Main 486

Main 750

150 Pounds
Pressure

CRANE VALVES

2500 Pounds
Pressure



CRANE BEAUTY IN THE OPEN; CRANE QUALITY IN ALL HIDDEN FITTINGS

Fixtures of shining white; the glint of nickel; walls in clear, cool color; this is the bathroom of today, symbol of American love of cleanliness. In every home it is insurance against illness, a preferred investment in convenience, sanitary comfort, and finer living.

The considerable rôle played by Crane in spreading the gospel of better bathrooms and its insistence on the highest quality in all Crane plumbing and heating materials has led some

to believe that Crane products cost more. Not so! Count the full cost of any complete installation and Crane is rarely higher in price.

Every preference, every purse can be satisfied in the wide range of Crane fixtures, valves and fittings; obtainable through any responsible plumbing contractor. Write for *New Ideas in Bathrooms*, illustrated with blue prints of floor plans, and wall elevations in color; full of practical decorating suggestions and inspiration.



CRANE

CRANE CO., 200 SOUTH AVENUE, ROCHESTER, N. Y.

GENERAL OFFICES: CRANE BUILDING, 836 S. MICHIGAN AVENUE, CHICAGO

Branches and Sales Offices in One Hundred and Fifty-five Cities

National Exhibit Rooms: Chicago, New York, Atlantic City, San Francisco and Montreal
Works: Chicago, Bridgeport, Birmingham, Chattanooga, Trenton, Montreal and St. John, Que.

CRANE EXPORT CORPORATION: NEW YORK, SAN FRANCISCO, MEXICO CITY, HAVANA

CRANE LIMITED: CRANE BUILDING, 286 BEAVER HALL SQUARE, MONTREAL

CRANE-BENNETT, LTD., LONDON

CE CRANE: PARIS, BRUSSELS

TUCKER, ANTHONY & CO.

Members New York Stock Exchange

Members Boston Stock Exchange

POWERS BUILDING

Williard J. Smith, Manager

Tel. Main 1243

Scene IX—"SO I HEAR"

Mrs. Simpson

Harvey Simpson

Ronald Cole

LOUISE THOMAS

THOMAS R. WHITE

DAVID BELLAMY



Portrait by Moser Commercial Department

Mrs. Lawrence Elliott Fitch finds the AUTO-INNS at 39 Stone Street a great convenience when shopping.



Scanlon Tire Co., Inc.

260-264 EAST AVE.
at Pitkin St.

Stone 305-729



E. J. SCHEER

Jeweler

259 MAIN STREET, E.
Cor. Cortland



Remodeling Diamond Jewelry a Specialty

Rochester, N. Y.

STUDIO MADE HATS

of

Character and Distinction



are presented by

McNULTY

281 Meigs Street.

*Compliments
of*

GEORGE V. SHAW



New York Life Insurance Co.,

Moon Diana
RICKENBACKER MOTOR CARS

Addison-Motors Co.

245 East Ave.

Stone 4010

Scene II—"GIRLS OF 1910"

Mrs. Harold C. Townson
Mrs. James H. Slocum
Mrs. John Barrows
Mrs. John H. Kitchen

Mrs. Eliot Fitch
Mrs. David Bellamy
Mrs. Charles W. Weis, Jr.



*"The
Arcadians"*
PLAY EVERY SATURDAY FOR
Supper Dancing
10:30 to Closing
COUVERT ONE DOLLAR
€
CHARLES F. WICKS
Managing Director

The Seneca
THE BRIGHT SPOT AFTER THE THEATER

HUDSON

SUPER SIX

New Peaks

*of Speed, Power
and Safety*



Beauty

*to Match Their
Matchless Performance*



ALLING & MILES, Inc.

82 Stone Street

SUPER SIX
ESSEX



Photo by Bachrach

Miss Katherine Gillis in an evening frock from

EPSTEIN

135 East Avenue

O'Brien-Ritz, Inc

Quality Meats



69 FRONT ST.

Main 6638

Main 6638

WHOLESALE

RETAIL

YOUNG'S

Shell Oyster and Fish Market



114 Main Street West

All Kinds of Sea Food in Season

We Deliver

Phones: Main 3985-7993

SEMPLE & STOTT

Beauty Culture
in all
Branches

Permanent Wave Specialist



Stone 4875

80 East Ave.

Room 209-211

WATTS DRY CLEANING CO., INC.

Expert Dry Cleaning Service



Phone, Genesee 614

Auto Delivery

322 COTTAGE STREET
ROCHESTER, N. Y.

McCloy's FOR TOYS

For Girls & Boys
"Year Round Toy Store"

233 East Ave.

Scene VII—"JUST A WORD"

Louise
Maid
Chauncey
Harold
3rd Man
Last Man

MRS. EVERETT DAVIS
VIRGINIA ROBINSON
ALAN P. DAVIS
THOMAS R. WHITE
OLIVER BARBER
THADDEUS NEWELL

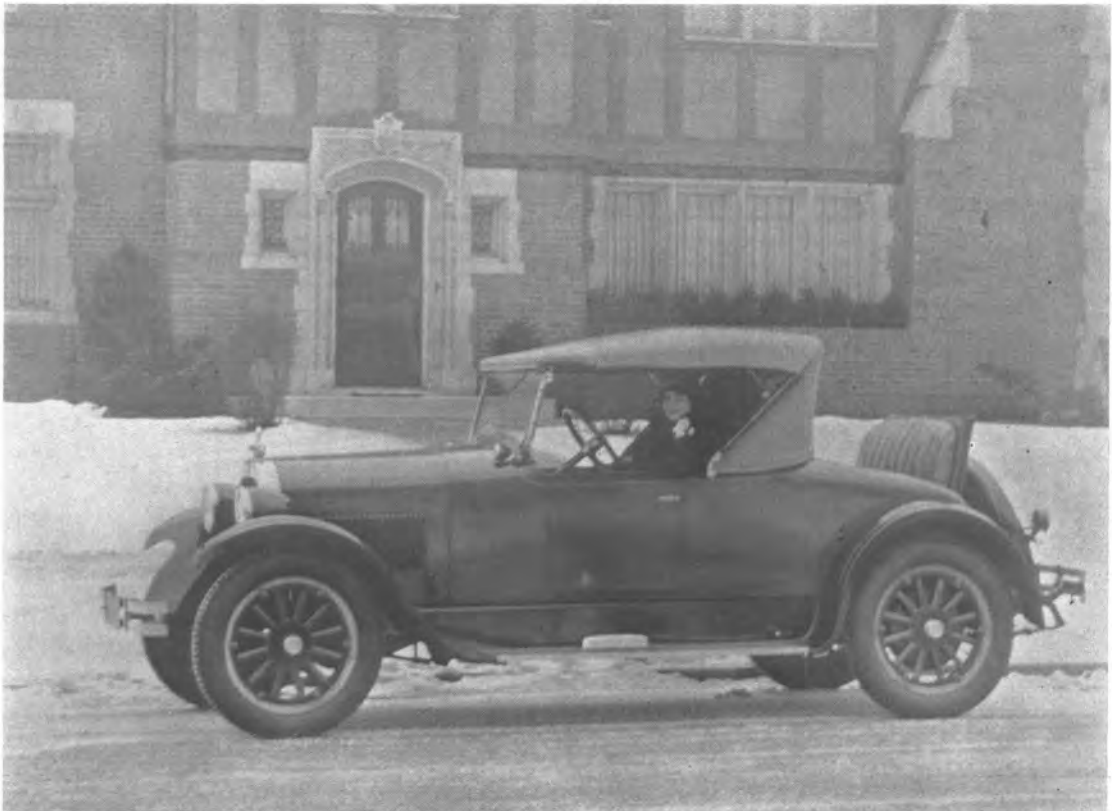

Portrait by Moser Commercial Department

Miss Alice Millard enjoys driving a Dodge Brothers Sport Roadster.
E. J. HORTON, INC., 1044 University Ave., Monroe 612



Portrait by Moser

*Mrs. Everett D. Davis and Miss Anne Bristol admiring a shawl just cleaned by
STAUB & SON, Inc.*

LEE, HIGGINSON & CO.

Established 1848

New York

Boston

Chicago

HIGGINSON & CO.

LONDON

RAY M. SMALL, Representative

1200-1202 Lincoln-Alliance Bank Building

ROCHESTER

Scene VIII—"GRAND UPROAR"

Rigoletto

Count D'Hoffman

Lobengrin

Marguerite

Carmen

Mimi

Mimi

[illegible]

MR. JAMES GALLOWAY

MR. JAMES SLOCUM

MR. EUGENE LOWENTHAL

MRS. GORDON BAIRD

MRS. JOHN H. KITCHEN

MRS. HAROLD DOANE

MRS. HAROLD DOANE

DU MOND-VAN CURAN COMPANY, Inc.

PLUMBING

Heating and Metal Contractors

1794-1796 EAST AVE.

—Two Stores—

443 MONROE AVE.

**MALONEY &
MORRISON**

68 EAST AVE.

Apparel of the Better Kind

Juniors', Misses' and Women's
sizes 13 to 38

We are moving to a new location
on or about March 20th
148 EAST AVE.

Coming
GEORGE ARLISS

In

"Old English"

Main 456

Main 457



93-99 Exchange St.



Compliments Of

**Thompson, Holmes &
Converse**

311 Alexander Street.



STEINWAY

"Instrument of the Immortals"

"STEINWAY" on the fall-board of a piano stamps its owner a competent judge of artistic worth. There is no question of choice once the Steinway is played or heard.



Prices Start at
\$875

The Duo-Art Reproducing Piano is available in the Steinway, conventional and art design.



and the former J. W. Martin & Bro. Store, 73 State St.

Home of the Steinway Piano and the Duo-Art Reproducing Pianos

Scene X—"THOSE TWO BOYS"

MR. FRED McKELVEY

MR. JAMES O'REILLEY

Investment Securities



L. F. ROTHSCHILD & CO.



CRAWFORD McCHESNEY Mgr.

Lincoln Alliance Bank Bldg.



*Portrait by Moser
Commercial Department*

Studebaker Big Six—"Chancellor"
GALLAGHER MOTOR CO., 77-87 Monroe Ave.

Scene XI—"FINALE, THE STAGE DOOR"

Stage Hands:

Mr. William Steele
Mr. Stanley Shepard, Jr.
Mr. Martin Hoyt

Mr. Thaddeus Newell
Mr. Henry Shaw

Doorman

Katie

Lady Soloist

"Old Heidelberg"

Manager

Girl

MR. OLIVER BARBER
MRS. HAROLD DOANE
MRS. GORDON BAIRD
VARSITY QUARTETTE
MR. WILLIAM PEVEAR
MISS JANE KELLY

Chorus Girls:

Mrs. Harold Day
Miss Louise Thomas
Miss Marietta Dryer
Miss Anne Bristol
Miss Marian Morgan
Miss Betty Enos

Miss Elizabeth Poole
Miss Blanchard Bartlett
Miss Virginia Robinson
Mrs. David Bellamy
Miss Sally Morgan

WILLIAM H. GORSLINE
1450 LINCOLN ALLIANCE
- BANK BUILDING -
MONEY
TO LOAN ON
❖ FIRST ❖
MORTGAGES **5 1/2**
Percent
Stone 3411

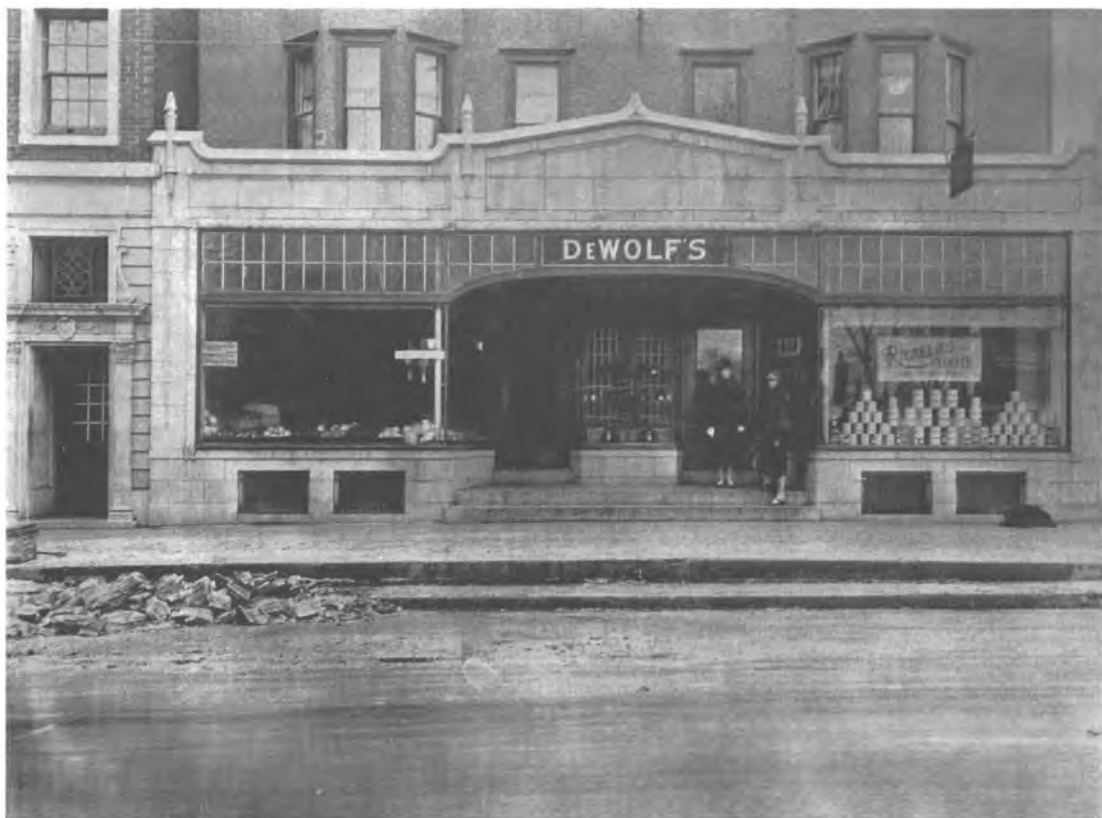

Portrait by Moser Commercial Department

Mrs. J. J. McInerney and Miss Katherine Gillis go to DE WOLFS for "Dependable Foods."

THE ALLENDALE SCHOOL, INC.

A Country Day School for Boys



Small Classes — Supervised Study — Athletics for Every Boy
 Barclay H. Farr, Headmaster, Allen's Creek Road, Brighton
 Station, Rochester, New York. Telephone Monroe 5003.



"Mens sana in corpore sano."



Portrait by Moser Commercial Department

Miss Betty Enos about to drive a 2 ton Caterpillar Tractor.

Alive!

A "Caterpillar" track-type tractor is more to its owner than so many pounds of steel. It is a living thing with a conquerable heart—alive with surplus power, with eagerness to start and endurance to finish what it starts.

Let it serve you!



BASHFORD-McCORD CORPORATION

Caterpillar Tractors

Snow Plows

Contractors' Equipment

CHARLES C. McCORD, President and Treasurer

1346 University Avenue

Rochester, New York

Phone, Stone 1549

LU-NETTE SHOP

Featuring

GOWNS

WRAPS

COATS

of Individuality

53 East Ave.

Heath's Park Avenue Pharmacy

652 PARK AVENUE



*Everything a Good Drug
Store Carries*

WM. B. MORSE LUMBER CO.

340 Main St. West

*If You Appreciate
Quality*



PAGE & SHAW, Inc.

visit our store at
46 EAST AVENUE



Candy and Ice Cream
of Excellence



Portrait by Moser

Mrs. Charles W. Weis, Jr., demonstrating to Mrs. Ernest Jenkins how simple and easy it is to make delicious Jams and Jellies by the Certo Short Boil Process.



Are You Overweight
or Underweight?

I will make you normal. No violent exercise. No starvation. No drugs. I can reduce or build up any part of your body and improve your health.

*Departments for
Men and Women*

Investigate My Methods!
Take a Trial Treatment.

ARTHUR F. GAY
Physical Culture Expert
252 EAST AVENUE
Stone 3490

Moser
STUDIO
Inc.

Official Photographers
for the
CHATTERBOX
REVUE
of
1927

27
Clinton Avenue
North



Portrait by Moser Commercial Department

*Mrs. John W. Barrows appreciates a Manicure by Miss Nell Harper at the
HARPER METHOD SHOP, 1847 East Ave.*



The Home of

The Leo Hart Co.

at St. Paul & Andrews Streets

— — — — —

*where Printing is produced
for people who like things
well done and where
Advertisements are set
uncommonly well*

©

PHONE 1647 STONE

A COMPLETE SERVICE IN OUR OWN BUILDING

Please mention CHATTERBOX PROGRAM when dealing with advertisers



New Laid Eggs

*for
your
Table*



*Direct
from the
Farm*

If you would know a good egg when you see one let us send you a trial order of Alasa Farms eggs—all new laid, from scientifically fed champion white leghorns. Every egg the same size; every egg all white, no spots of brown; every egg with a golden yolk and a crown of glistening white that'll make each breakfast a banquet. They're selected eggs, candled eggs, graded eggs and a dozen different other kinds of eggs but best of all they're Alasa Farms Eggs—everything a good egg should be.

A HALF DOZEN FREE

Cut out this advertisement and send it with a trial order for a dozen or more. We'll add a half a dozen free of charge, just to show you we're good eggs, too.

Alasa
SOUTH SHORE OF



Farms
GREAT SODUS BAY

INCORPORATED
ALTON, NEW YORK

The Chatterbox Club



LIST OF MEMBERS

Mrs. Atkinson Allen
Mrs. Freeman C. Allen
Mrs. Mortimer R. Anstice

Mrs. Gordon C. Baird
Miss Blanchard Bartlett
Miss Lindsay Beach
Mrs. Wm. P. Barrows
Mrs. John W. Barrows
Miss Elizabeth Buell
Mrs. Gilbert Belden
Miss Gwendolyn Brewster
Mrs. Harry Beardsley
Mrs. Geo. C. Buell
Mrs. T. C. Briggs
Miss Anne Bristol
Mrs. John F. Bush, Jr.
Miss Margaret Bush
Mrs. David Bellamy
Miss Dorothy Bickford
Mrs. Hazelton Brown

Mrs. Wilmot V. Castle
Miss Mary Clements
Mrs. Ralph Cole
Mrs. Ames Coney
Mrs. Howard Converse
Mrs. Alan A. Cook
Mrs. Harry L. Crittenden
Mrs. Howard T. Cumming
Mrs. Francis E. Cunningham
Mrs. Wendell J. Curtis, Jr.
Mrs. Edward P. Curtis

Mrs. Harold S. Day
Mrs. John Day
Mrs. Everett Davis
Miss Louise DePuy
Mrs. Adrian G. Devine
Miss Louise Devine
Mrs. Harold Doane
Mrs. Theodore Drescher
Miss Marietta Dryer
Mrs. Joseph F. Dryer
Mrs. Samuel E. Durand

Mrs. William Easton
Mrs. M. H. Eisenhart
Miss Helen Ellwanger
Miss Margaret Ellwanger
Miss Elizabeth Enos

Mrs. Wm. Peck Farley
Mrs. Harold L. Field
Mrs. Kenneth H. Field
Mrs. B. E. Finucane
Mrs. T. R. Finucane
Mrs. L. Eliot Fitch
Miss Vernam Fitz Simmons

Mrs. Leon C. Forgie
Mrs. John R. Fox
Mrs. F. Marsden Fox
Miss Ester Fairchild

Mrs. Frank E. Gannett
Mrs. Lawrence Gardner
Mrs. James Gillis
Miss Katherine Gillis
Mrs. Edward Gregory
Miss Emeline Gordon
Miss Mary Franchot Gorsline
Mrs. Chester Graves
Mrs. M. H. Gregg
Mrs. F. H. Gouveneur

Mrs. T. J. Hargrave
Mrs. Edward Harris 2nd
Miss Marjorie Harris
Mrs. Richard Harris
Mrs. Geo. H. Hawks
Mrs. Eric B. Hoard
Mrs. Robert Hoffman
Miss Eva Howe
Mrs. David M. Hough
Mrs. George F. Houston
Mrs. Wm. L. Hoyt

Mrs. O'Donnell Iselin

Mrs. Ernest F. Jenkins
Mrs. Harold M. Jenkins
Mrs. Louis W. Johnston

Mrs. Carl F. W. Kaelber
Mrs. Wilfred Kearns
Miss Jane Kelly
Mrs. James Howard Kidd, Jr.
Miss Esther Kingston
Mrs. John H. Kitchen

Mrs. Wm. B. Lee, Jr.
Mrs. David B. Little
Miss Helen Little
Mrs. R. Bruce Lindsay
Mrs. Thomas E. Lunt
Miss Carolyn Lyon
Miss Linda G. Lyon

Mrs. Wm. B. Macomber
Mrs. J. G. Mayo
Miss Mary McElroy
Mrs. John J. McInerney
Mrs. F. E. McKelvey
Miss Alice Millard
Mrs. Mortimer J. Miller
Mrs. Stuart Mitchell
Miss Marian Morgan
Miss Sally Morgan

Mrs. Eric E. Moore
Miss Frances Morgan
Miss Anne Motley

Miss Elizabeth Nixon
Mrs. George E. Norton

Mrs. Herbert Ocumpaugh

Mrs. Thomas C. Parsons
Mrs. Theodore E. Pennock
Mrs. Gilman C. Perkins
Miss Elizabeth Poole
Miss Frances Patton

Mrs. H. D. Quinby

Mrs. John H. Rae
Mrs. F. A. Read, Jr.
Mrs. Douglas S. Reveley
Mrs. Gladys Morgan Richards
Mrs. F. K. Robeson
Mrs. Kingman N. Robins
Miss Catherine Robinson
Miss Virginia Robinson
Miss Helen Rogers

Mrs. Leon W. Sage
Mrs. F. Harper Sibley
Mrs. Wm. E. Sloan, Jr.
Mrs. James H. Slocum
Mrs. Thomas G. Spencer
Mrs. Alvah G. Strong
Mrs. L. Corrin Strong
Mrs. Homer Strong
Mrs. Cyril Sumner
Mrs. E. Stuart Symington

Mrs. Joseph F. Taylor
Mrs. Clarence P. Thomas
Miss Katharine Thomas
Miss Louise Thomas
Miss Sarah Todd
Mrs. Douglas C. Townson
Mrs. Harold C. Townson
Mrs. Kenneth C. Townson

Miss Caroline Ward
Mrs. Hawley Ward
Mrs. Chas. W. Weis, Jr.
Mrs. John F. Weis
Mrs. J. F. Weller
Mrs. John C. Wells
Mrs. Lyndon H. Wells
Mrs. Chas. Wolcott
Mrs. E. Clinton Wolcott
Mrs. Edwin M. Wolcott
Mrs. G. Harold Wolcott
Miss Murray Woodward
Mrs. John M. Ward



NETTLETON SHOES

*Nettleton makes a raven black,
brilliant dress shoe that will carry
you through a night of formality with
all the masculine grace and ease of
Apollo.*

McFARLIN'S

RICH-ART HAIR DRESSING SALON

106 EAST MAIN ST.

MAIN 1938



*Approved By Society Women of Rochester for Permanent Waving,
Distinctive Haircutting, Hair Dyeing, Finger Waving,
Marcelling, Manicuring*



Mrs. F. K. Robeson with
Rich-Arts Artistic Finger
Wave.

*Rochester's
Finest
Beauty
Salon
under the
Personal
Direction of*

**Mr.
Richard**

*of New York
and Paris
Internation-
ally Known
for
Hair
Dressing
and for His
Original
Creations*



Mrs. Sloan with Rich-Arts
Faultless Permanent Wave.

*Professor and Director of the noted Paris Beauty Salon and Chief
Director of the famed Oreal College of Hair Dressing, New York City,
Mr. Richard holds diplomas and highest honors for his expertness and
skill in the art of dressing the hair.*

PERMANENT WAVING DONE PERSONALLY BY MR. RICHARD

You are assured the finesse which only a true artisan of dressing the hair is capable. Mr. Richard for fifteen years has studied permanent waving and created many of the new hairdressing effects. Our permanent waving is completed in two hours and without any discomfort or inconvenience, \$20.

OUR CORRECT PHONE NUMBER IS MAIN 1938

Due to an error in the new phone book—our number is listed as Monroe 1938. To overcome any difficulty when phoning for appointment may we suggest that you make a note of our correct phone number on the front of your telephone book—it is MAIN 1938.



RICH-ART HAIR DRESSING SALON

106 East Main St.

One Flight Up — Phone MAIN 1938

ROBUS & COMPANY, Inc.

Specializing in

INVESTMENT TRUST SECURITIES

Lincoln-Alliance Bank Building

Stone 128-129

The House of Manahan

*Afternoon and Evening Dresses,
Tailored Frocks, Coats, Blouses,
Garden Frocks, Capes & Sweaters.*

Manahan Building
280 Boylston St., Boston

A. E. WOOD
President

OSCAR B. SPIELER
Treasurer

A. W. WOOD
Vice-President

BIG ELM DAIRY COMPANY

Pasteurized Milk

M & P Certified Milk

Golden Guernsey Milk

476 EXCHANGE STREET



Portrait by Moser Commercial Department

Young Chatterboxers enjoy listening to the radio.

Compliments of
THE HUNTING COMPANY

Offices and Warehouses
 127 Railroad St.

Distributors of

Thos. Maddock Sons Co. Vitreous China Plumbing Fixtures
 Standard Sanitary Mfg. Co. Enameled Ware
 Jones & Laughlin Mild Soft Steel Pipe
 A. M. Byers Wrought Iron Pipe
 Merion & Standard Hot Water Heaters
 Pierce, Butler & Pierce Boilers and Radiators
 Trane Vapor Valves and Specialties
 Continental Low Water Line Boilers

Please mention CHATTERBOX PROGRAM when dealing with advertisers

Kelvinator ~ *Electric Refrigeration*



Portrait by Moser Commercial Department

The advantages of perfect refrigeration are easily appreciated when you spend a few minutes with our demonstrator.

FOR POINTERS ON PERFECT REFRIGERATION COME TO

Sibley, Lindsay & Curr Co.